

Here's how you can produce series of CDs/DVDs with the Epson Discproducer PP-100N Security

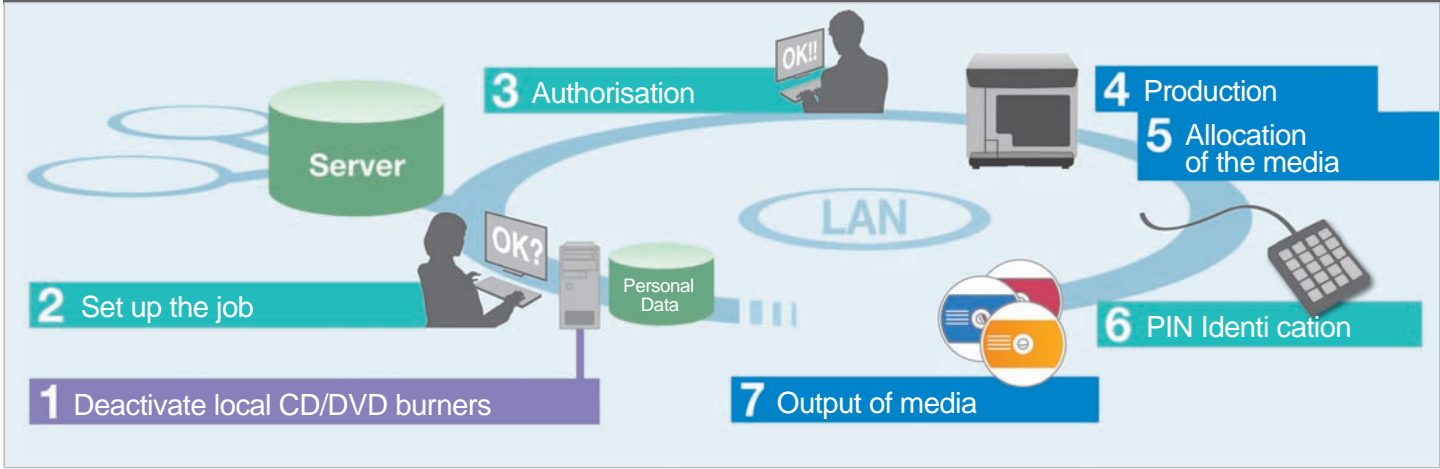

1: Deactivate local CD/DVD burners

Since your data can be sent via your LAN, the CD/DVD burners on local computers are deactivated to ensure that data is burned and printed on the CD/DVD discs from the disc producer.

2: Set up the job

The user sets up the job on the disc producer, including the number of copies and in accordance with the custom parameters defined by the users. With Epson recommended media they will obtain a high-quality printout that is both smudge-proof and water-resistant.

3: Authorisation

Users may also be required to obtain a release from an approver before they can start the production process.

The disc producer PP-100N Security decodes the user's PIN and launches the production process.

4: Production

On completion of the burn and print process, the disc producer places the disc in the output drawer. A status report informs the user when the production has been completed.

5: Allocation of the media

The disc producer allocates the media based on the user's PIN. The disc producer will only produce discs for the user whose PIN is entered.

6: Identification

The disc producer restricts the user's access to the media based on their PIN number and will deny him access to the media of other users. Once the users have entered their PIN, the robot arm places the corresponding media in the output drawer.

7: Output of the media

The disc producer outputs the discs from the drawer.

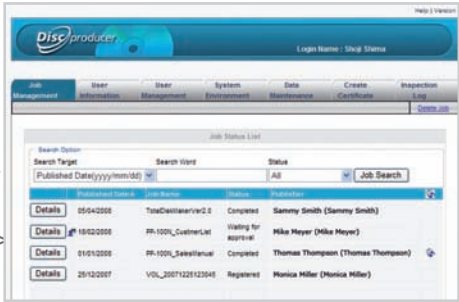

TECHNICAL SPECIFICATIONS

LCD:	0.9" (23mm) color LCD
LEDs:	7 LEDs (Red, Green, Blue, Yellow, Cyan, Magenta, White)
Buttons:	Power, Stop, Start, Cancel, Enter, Esc, F1, F2, F3, F4, F5, F6, F7, F8, F9, F10, F11, F12, Num Lock, Caps Lock, Enter, Esc, F1, F2, F3, F4, F5, F6, F7, F8, F9, F10, F11, F12, Num Lock, Caps Lock, Enter, Esc
Security Lock:	Yes/No
Ethernet IF:	Yes/No
Internal Logic:	Yes/No
PIN-Pad:	Yes/No
Supported OS:	Windows 7, Windows 8, Windows 10, Windows Server 2008, Windows Server 2012, Windows Server 2016, Linux, macOS, FreeBSD
Size/Weight:	265 (W) x 125 (D) x 165 (H) mm / 1.8 kg

